



## Matt Johnson

Private Office Advisor

Delray Beach

900 East Atlantic Avenue, Suite 14  
Delray Beach, Florida 33483

+1 561 313 4367

+1 561 828 2761

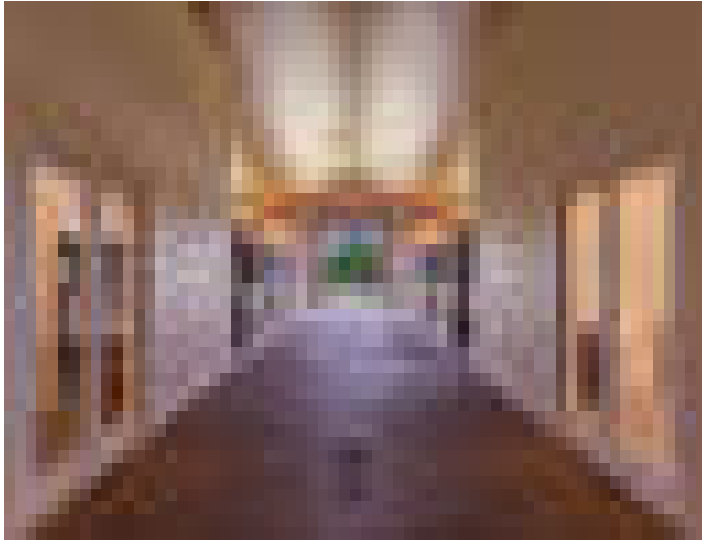

## MATT JOHNSON

Exceptional Wellington Area Real Estate

**MLS:** RX-10549355

**List Price:** \$14,980,000

**MLS Area:** Wellington

**Area:** Wellington Preserve

**Type:** Residential

**Address:** 5141 Lasso

**City/State/Zip:** Wellington , FL 33449

**View:** Other

**Bedrooms:** 6 | **Full Baths:** 3 | **Half Baths:** 1

**Yr Built:** 2019 | **Approx. Sqft:** 20800.00

**Lat:** 26.599457 | **Long:** -80.245658

**Directions:** From 441, West on 50th to gate of Wellington Preserve

**Description:** Site: 22.52 Acres in the prestigious Wellington Preserve See Attached Plan for additional Details 15 acres of the 22.52 is fully developed plus 7+ acres ready for your dream home, another barn, covered arena, stick and ball field, more turnout- they sky's the limit Please see Supplement....

**Courtesy of:** BitRealty

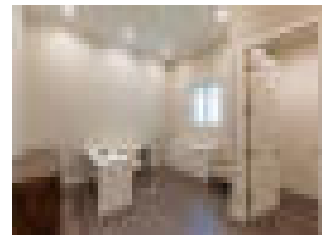
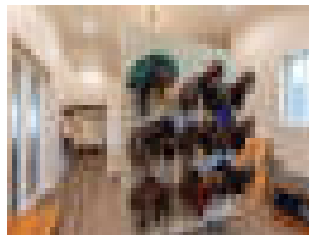
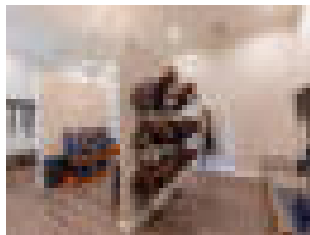
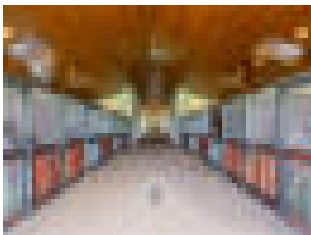
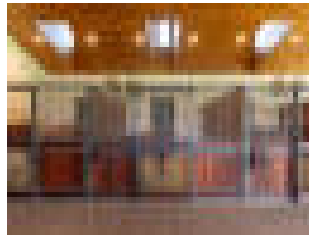
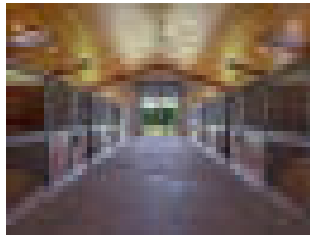
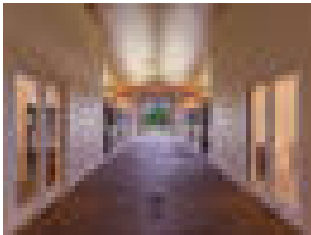

The content relating to real estate for sale on this web site comes in part from the IDX program of the Beaches MLS. All listings featuring the BMLS logo are provided by BeachesMLS Inc. This information is not verified for authenticity or accuracy and may not reflect all real estate activity in the market. © 2018 Beaches MLS. All rights reserved. The information provided is for consumers, personal, non-commercial use and may not be used for any purpose other than to identify prospective properties for purchasing. The data is deemed reliable but is not guaranteed accurate by BMLS.

Matt Johnson | 900 East Atlantic Avenue | Delray Beach, FL 33483

(561) 313-4367 | <https://www.MattSells.com> | [matt@mattsells.com](mailto:matt@mattsells.com); [Jessica.perez@evusa.com](mailto:Jessica.perez@evusa.com); [mattsells4u@comcast.net](mailto:mattsells4u@comcast.net)