



Matt Johnson

Private Office Advisor

Delray Beach

900 East Atlantic Avenue, Suite 14
Delray Beach, Florida 33483

+1 561 313 4367

+1 561 828 2761



MATT JOHNSON

Exceptional Wellington Area Real Estate

MLS: RX-10667858

List Price: \$8,250,000

MLS Area: Wellington

Area: Palm Beach Point

Type: Residential

Address: 15231 Sunnyland

City/State/Zip: Wellington, FL 33414

View: Canal, Garden, Pool

Bedrooms: 6 | **Full Baths:** 6 | **Half Baths:** 2

Yr Built: 2010 | **Approx. Sqft:** 18111.00

Lat: 26.627373 | **Long:** -80.289226

Directions: On Greenbriar take a left to Palm Beach Point Blvd, turn right on Sunnyland Lane, property will be on left side.

Description: One of the best locations in all of Palm Beach Point! A professional's training facility and a luxurious dream home made for entertaining! This magnificent private 6 acre equestrian estate was originally constructed in 2011 and just renovated in the Fall of 2020. Fully equipped equestrian features paired with lavish luxury living, all just a few minutes back to WEF, make this farm one of Wellington's crown jewels.

Courtesy of: Engel & Volkers Wellington

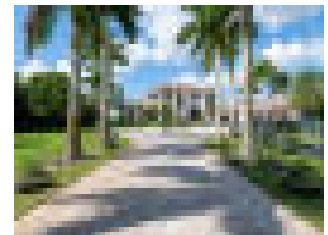
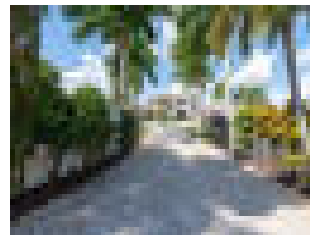
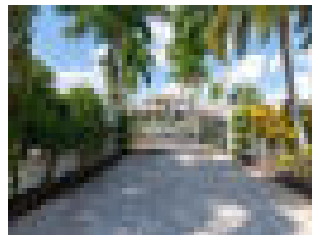
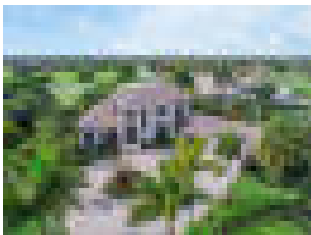
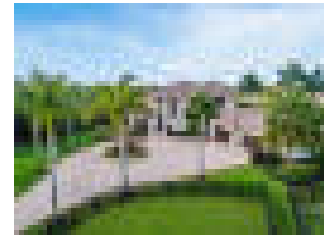

The content relating to real estate for sale on this web site comes in part from the IDX program of the Beaches MLS. All listings featuring the BMLS logo are provided by BeachesMLS Inc. This information is not verified for authenticity or accuracy and may not reflect all real estate activity in the market. © 2018 Beaches MLS. All rights reserved. The information provided is for consumers, personal, non-commercial use and may not be used for any purpose other than to identify prospective properties for purchasing. The data is deemed reliable but is not guaranteed accurate by BMLS.

Matt Johnson | 900 East Atlantic Avenue | Delray Beach, FL 33483

(561) 313-4367 | <https://www.MattSells.com> | matt@mattsells.com; Jessica.perez@evusa.com; mattsells4u@comcast.net