



Matt Johnson

Private Office Advisor

Delray Beach

900 East Atlantic Avenue, Suite 14
Delray Beach, Florida 33483

+1 561 313 4367

+1 561 828 2761

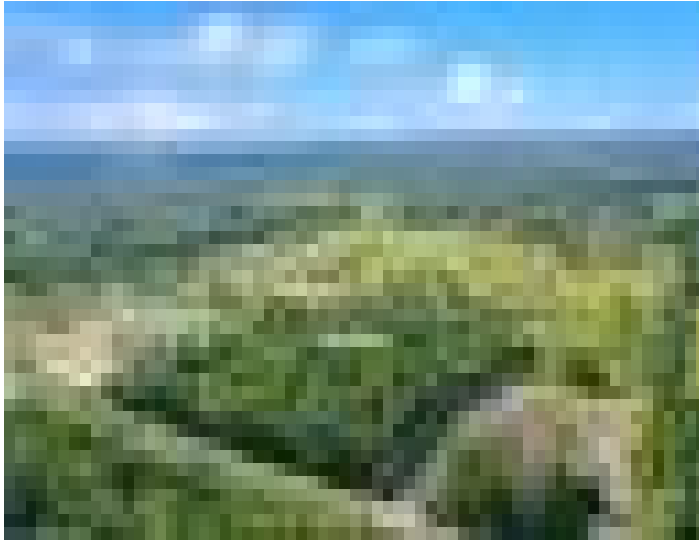

MATT JOHNSON

Exceptional Wellington Area Real Estate

MLS: RX-10705569

List Price: \$4,900,000

MLS Area: Loxahatchee Groves

Area: Loxahatchee Groves

Type: Residential

Address: 14148 Okeechobee

City/State/Zip: Loxahatchee Groves, FL 33470

Bedrooms: 6 | **Full Baths:** 6 | **Half Baths:** 0

Yr Built: 1985 | **Approx. Sqft:** 3700.00

Lat: 26.705659 | **Long:** -80.268083

Directions: Okeechobee Blvd. West of "Red Barn" the gate to the property will be on the south side of the Okeechobee. Look for my sign and a rod-iron entry gate.

Description: This private & peaceful equestrian compound offers two 3Br/2Bth homes, one with impact windows & doors and the other with a private pool. The equestrian amenities include a 12 stall center-aisle barn with living quarters, 6 stall center-aisle barn and 10 shed row stalls with walkout paddocks (28 stalls total). There is a lighted 300'x200' riding arena, 60' round pen, hot-walker and acres of pastures and turnout paddocks, a horseman's dream. There are multiple RV hookups, feed & storage buildings, gated-entries and paved road access & frontage on Okeechobee Blvd. This farm has everything you need in a prime location and minutes to all of Wellington's equestrian venues! (Security cameras are leased and do not convey.) **Seller will not subdivide or sell parcels separately.
Courtesy of: Engel & Voelkers Delray Beach

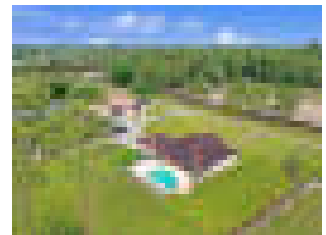
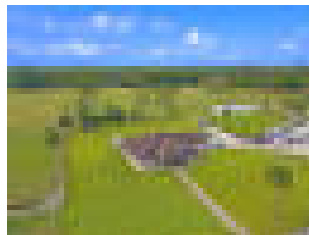
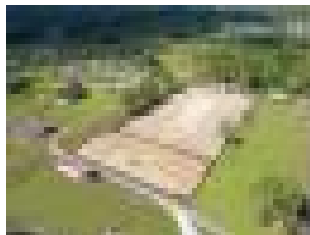
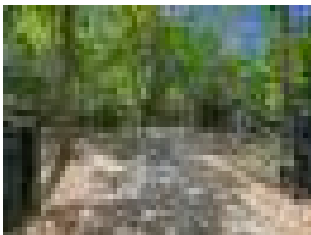
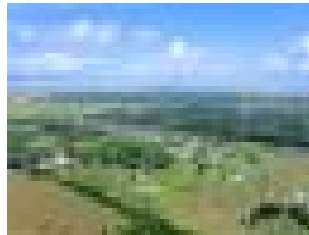
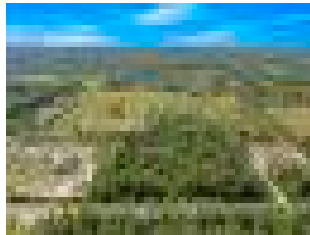
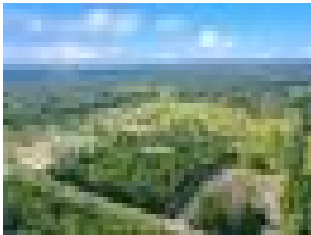

The content relating to real estate for sale on this web site comes in part from the IDX program of the Beaches MLS. All listings featuring the BMLS logo are provided by BeachesMLS Inc. This information is not verified for authenticity or accuracy and may not reflect all real estate activity in the market. © 2018 Beaches MLS. All rights reserved. The information provided is for consumers, personal, non-commercial use and may not be used for any purpose other than to identify prospective properties for purchasing. The data is deemed reliable but is not guaranteed accurate by BMLS.

Matt Johnson | 900 East Atlantic Avenue | Delray Beach, FL 33483

(561) 313-4367 | <https://www.MattSells.com> | matt@mattsells.com; Jessica.perez@evusa.com; mattsells4u@comcast.net